

ข้อมูลทั่วไปของคลินิกทันตกรรมที่เข้าร่วมโครงการ Thailand Dental Hub นำร่องจังหวัดภูเก็ต
สำหรับนำมาประชาสัมพันธ์บนเว็บไซต์ www.thailandmedicalhub.net

ชื่อคลินิกทันตกรรม..... IDC International Dental Clinic Phuket.....

“Think of dental care, think of IDC. Because your smile is important to us.”

สถานที่ตั้ง..... 49/17 Boat Avenue, Bandon-Cherngtaley Road, Cherngtalay, Thalang, Phuket 83110.....

เบอร์โทรศัพท์ติดต่อ..... 095-4215115.....

อีเมล..... idc.phuket@yahoo.com.....

เว็บไซต์ของคลินิก/ ช่องทางการติดต่อผ่าน Social Media..... www.idcdentalphuket.com.....

..... LINE ID : 0954215115,..... FB Page : IDC International Dental Clinic Phuket.....

รายชื่อทันตแพทย์

Dr.Nahathai Puttawiro

Dr.Asawin Weachakul

Dr.Apinya Nontawat

Dr.Katkarn Sakultap

Dr.Natapat Panaumpan

Dr.Manintorn Kekina

Dr.Supakorn Sitsirat

Dr.Duangporn Tanrungrueng

Dr.Thanyaporn Leelaratrungruan

Dr.Phakaporn Sarattha

Dr.Chayapat Boonperm

หัตถการที่ให้บริการ

- Teeth Cleaning
- Filling
- Periodontal treatments
- Endodontics / Root canal treatment
- Orthodontics
- Esthetics, porcelain or composite veneers
- Teeth whitening
- Implantology
- Crown and Bridge
- Tooth extraction / Oral surgeries
- Dentures / Removable appliances





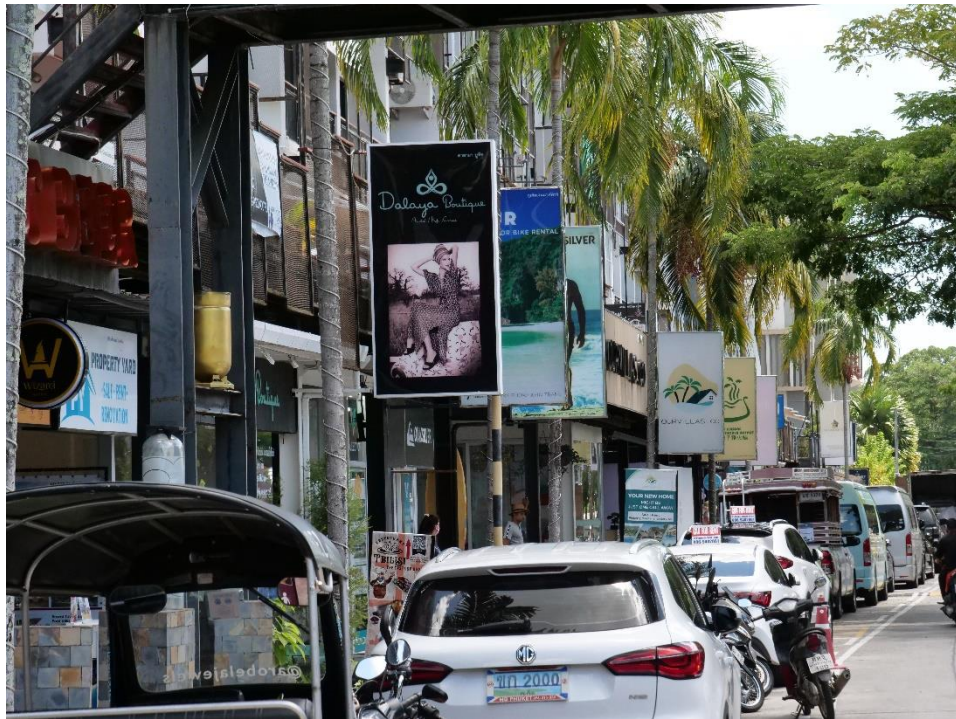

More information:

Welcome to IDC International Dental Clinic, Phuket.

We are the world-class standard dental clinic where you can meet with professional dentists and ready-to-serve personnel. IDC Clinic is located in the heart of commercial area in Phuket, Boat Avenue which is situated in Cherngtalay city where you can enjoy many lively shopping centers and cozy nice restaurants. The location is approximately 20 minutes away from Phuket International airport

The lounge waiting area is airy and spacious in order that the customers can feel relaxed while seating at the clinic. Also, the treatment room has a lot of windows and ventilators that provide more comfort to our customers. Moreover, we always clean all equipment and appliances to make sure that the most hygienic services can be offered.

IDC provides various types of treatment, both general practices such as cleaning, filling and specialized services including dentures, dental implant, orthodontics, dental surgery, and more upon consultation.

The clinic staff are friendly and proficient to provide the quality service. The health evaluation is taken regularly to make sure they can be ready to help. They can also communicate in English, so all international customers can be free of worry to come for a treatment.

The clinic has a follow-up policy which will trace the customers' satisfaction and their dental health after the service. We are here to serve you the best quality of dental treatment at IDC International Dental clinic.

For more information or appointment reservation, please feel free to visit our website at www.idcdentalphuket.com or our Facebook page IDC clinic or call 0954215115. Think of dental care, think of IDC, because your smile is important to us.

| GENERAL DENTISTRY | PRICE |
|--|--|
| Check up, treatment plan and consultation | 100 |
| X_RAYS | |
| Pariapical film(small dental film) | 200 |
| X-ray OPG | 700 |
| X-ray CEPH | 700 |
| FILLING REPLACEMENTS | |
| White color filling | 1,000-3,000 |
| Remove old amalgam filling | 500 |
| PERIODONTAL TREATMENT | |
| Cleaning & Polishing | 1,000-2,000 |
| Deep cleaning/Root planing (per quadrant) | 1,000-1,500 |
| Air flow | 1,000 |
| TEETH WHITENING | |
| In office teeth whitening | 6,500 |
| Zoom White Speed | 9,900 Promotion 8,500 |
| In office whitening for couples | 12,000 |
| Home teeth bleaching | 5,000 Promotion 4,500 |
| In office & Home whitening pack | 10,500 |
| CROWNS | |
| Porcelain fused to Metal | |
| - Non precious | 11,000 |
| - Palladium | 18,000 |
| - Semi-precious | 20,000 |
| - High-precious | 22,000 |
| Full Metal | |
| - Non precious | 12,000 |
| - Palladium | 18,000 |
| - Semi-precious | 22,000 |
| - High gold | 25,000 |
| All ceramic | |
| - E-max | 16,000 |
| - Zirconia | 17,000 |
| - Onlay / InlayE-max | 14,000 |
| VENEERS | |
| Composite veneer (direct bonding) Porcelain veneer | 4,000-5,000 |
| IPS E-max | 13,000 |
| Porcelain veneer IPS empress esthetic | 11,000 |
| ENDODONTIC DENTISTRY/ ROOT CANAL TREATMENT | |
| Re Treatment | 1,000-2,000/ root |
| Anterior tooth | 6,000 |
| Premolar tooth | 8,000-9,000 |
| Molar tooth | 11,000-14,000 |
| Metal/Resin post | 4,000-5,000 |
| Core build up | 1,000-2,000 |
| ORAL SURGERY | |
| Simple Tooth extraction | 800-1000 |
| Complicated Tooth extraction | 1,500-2,000 |
| Removal of impacted tooth (simple) | 3,000-5,000 |
| Removal of impacted tooth (complicated) | 6,000-8,000 |
| Gum cutting (crown lengthening) | 1,000/tooth |
| Bone surgery (by site) | 3,000+1,000/tooth |

| GENERAL DENTISTRY | PRICE |
|---|---------------|
| PROSTHODONTIC DENTISTRY/ DENTURES | |
| Resin base denture (1st teeth) | 4,000-5,000 |
| Metal frame denture (1st teeth) | 13,000-20,000 |
| Each additional tooth on dental plate | 500 |
| Acrylic resin full denture (1piece) | 12,000 |
| Acrylic resin full denture (upper&lower) | 20,000 |
| ORTHODONTICS | |
| Fixed metal braces (payment plan available) | 45,000-55,000 |
| Retainer | 3,000/piece |
| Active plate | 3,000 ++ |
| IMPLANTOLOGY | |
| Osstem implant | 60,000 |
| Straumann SLA implant | 70,000 |
| Astratech implant | 70,000 |
| Bone graft | 15,000-30,000 |
| Sinus lifting (+material cost) | 20,000+ |
| Mini implant | 35,000 |
| Temporary crown | 5,000 |
| PEDODONTICS | |
| White filling | 500-2,000 |
| Extraction | 500-1,000 |
| Sealant | 500 |
| Fluoride gel | 500 |
| OTHERS | |
| Night guard (soft splint) | 3,000 |
| Night guard (hard splint) | 6,000 |
| Bleaching tray | 1,500/piece |
| Fix temporary crown | 800 |
| Fix permanent crown | 1,500 |
| Internal Bleaching | 1,000-1,500 |

