



DentalSea Clinic

About us

DentalSea Clinic was established by Asst. Prof. Kanyarat Suthin, D.D.S., Ph.D. We are situated in the heart of Patong, on the beautiful Island of Phuket. Established since 2005, we have had thousands of patients coming in and going out with a beautiful, confident smile.

We aim to be different, and we are told we are. We offer dental care without the tension one usually associates with dentists. Professional and caring dentists, friendly staff, advanced dental facilities, and a calming atmosphere work for your dental health and mental piece of mind.

Enthusiastic and experienced at home and abroad, our general and specialist dentists are committed to providing you a wide range of high-quality and affordable dental services.

Contacts

Address

39/3 Prabamee Rd., Patong, Kathu, Phuket, Thailand, 83150

Telephones

+66(0)81-187-5558 (Thai and English)

+66(76)296-682 (Thai and English)

+66(0)87-277-5014 (English only)

Opening hours

Daily, from 9:00 am to 8:00 pm and later

Email

Info@dentalsea.com

Website

www.dentalsea.com

Photos

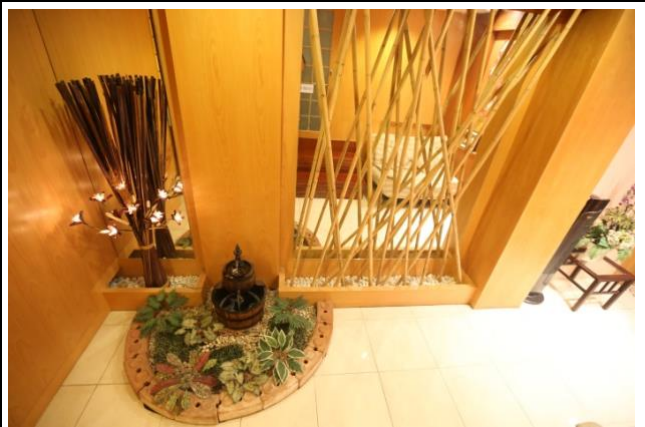
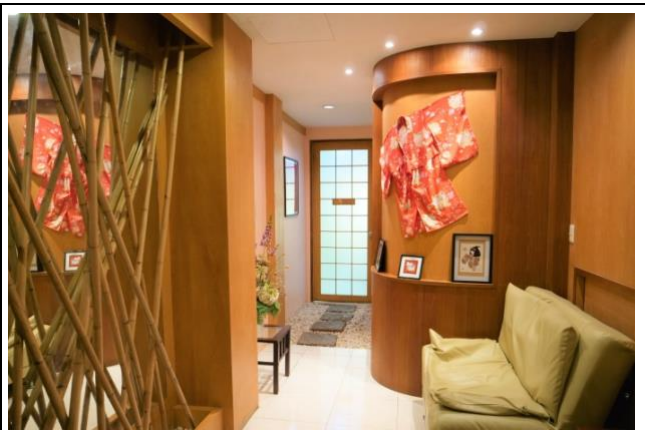

Our Dentists



Asst. Prof. Kanyarat Suthin, D.D.S., Ph.D.

- Doctor of Dental Surgery (Prince of Songkhla University)
- Ph.D. in Dental Science: Periodontology (Kagoshima University, Japan)
- Invited lecturer at Prince of Songkhla University, Chulalongkorn University, etc.
- n. 5568



Dr. Porramate Roongsanganotai, D.D.S.

- Doctor of Dental Surgery (Prince of Songkhla University)
- Certificate in Advance orthodontics (New York University)
- Diploma in Prosthodontics (Chulalongkorn University)
- Head of Dental Department, Patong Hospital
- n. 6946



Dr. Narumol Pattaraporncharoen, D.D.S.

- Doctor of Dental Surgery (Chiangmai University)
- Diploma in Comprehensive Dentistry (Mahidol University)
- Master of Science Oral and Maxillofacial Surgery (Prince of Songkhla University)
- n. 7424

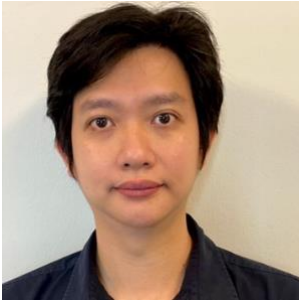

Dr. Chicha Mutarak, D.D.S.

- Doctor of Dental Surgery (Prince of Songkhla University)
- Higher Graduate Diploma of Clinical Science in Restorative Dentistry (Chiangmai Univesity)
- n. 10556



Dr. Athitaya Yanphaisan, D.D.S.

- Doctor of Dental Surgery (Chulalongkorn University)
- Higher Graduate Diploma of Clinical Science in Prosthodontics (Chiangmai University)
- n. 11131



Dr. San Dootsaengthong, D.D.S.

- Doctor of Dental Surgery (Prince of Songkhla University)
- Master of Science in Endodontics Dentistry (Prince of Songkhla University)
- n. 11218



Dr. Theeranat Sukhapan, D.D.S.

- Doctor of Dental Surgery (Chulalongkorn University)
- Master of Science in Prosthodontics (Prince of Songkhla University)
- n. 11632



Dr. Onnicha Kittayajaroenpong, D.D.S.

- Doctor of Dental Surgery (Chulalongkorn University)
- Higher Graduate Diploma of Clinical Science in Endodontics (Chiangmai University)
- n. 14362



Dr. Chayapat Boonperm, D.D.S.

- Doctor of Dental Surgery (Khonkaen University)
- Higher Graduate Diploma of Clinical Science in Oral and Maxillofacial Surgery (Khonkaen University)
- n. 16497

Our Services



PERIODONTAL (GUM DISEASE) TREATMENT

Periodontal disease is a major dental care issue affecting a large sector of the population, whose primary cause is bacterial plaque located near or below the gum margins. A mild form of periodontal disease is called gingivitis and this may result in bleeding during brushing, swelling and increased redness of the gum tissue. The severe forms of periodontal disease which may develop lead to pus formation, tooth mobility and perhaps eventual tooth loss. The disease often occurs in short destructive bursts at a variable number of sites in the mouth. Therefore, early identification of the patients at risk of any form of destructive periodontal disease is paramount.



PROSTHODONTICS (CROWN AND BRIDGE)

If you have heavily damaged or missing teeth, crowns and bridges are often the only satisfactory long-term solution. Our dentists will make sure that these are well-fit in your mouth and look like your natural teeth in order to achieve excellent aesthetic and functional results.



ROOT CANAL (ENDODONTIC) TREATMENT

Root canal treatment is needed when the nerve or blood supply of the tooth (known as pulp) is infected through injury or decay. The infection can spread through the root canal system of the tooth and eventually the tooth may need to be taken out. To avoid this, the pulp can be removed, the root canal cleaned and sealed off to protect it. Unlike in the past when this resulted in discolouration, with modern technology and materials the teeth will preserve their natural appearance.



FILLINGS

Fillings are needed to fill in cavities caused by tooth decay. You can choose between the traditional amalgam fillings and tooth-coloured fillings. Tooth-coloured fillings are made from durable plastics called composite resins and are not only functional, but natural-looking as well. You may also decide to replace your old amalgam fillings with tooth-coloured ones and restore the confidence in your smile.



MAXILLOFACIAL SURGERY

Oral and Maxillofacial Surgery involves procedures concentrated in and around the mouth and includes defects, injuries and diseases involving the mouth, teeth, gums, and jaws. We put emphasis on saving as much of the supporting bone and gum tissues as possible in order to provide a good basis for subsequent cosmetic procedures.



TOOTH IMPLANTS

Every tooth consists of two parts: crown (the visible part) and root (the unseen part which anchors the tooth in your jawbone, providing stable support for your crown). When an entire tooth is lost – crown and root - shrinkage of the jawbone may occur. There are many ways to replace tooth crowns, but only dental implants can replace the entire tooth including both crown and root. Dental implants are permanent fixtures of titanium posts anchored to the jawbone and topped with individual replacement teeth or a bridge that screws or cements into the posts. The success rate for implants is very high nowadays: 98 percent for lower implants and 91 percent for upper implants. Dental implants feel, look, and function like your own natural teeth. They often last for life, and have the advantage of improved comfort, removal of pain associated with missing roots, and improved self-esteem.



COSMETIC DENTISTRY

To help you restore the natural beauty of your smile, we offer you teeth whitening with Beyond Cold Light Technology, metal-free restorations, porcelain crowns, porcelain veneers (porcelain coverings of your teeth attached to the natural tooth tissue that look just like your other teeth and help you cover stains, shades, or shapes) and others. In fact, cosmetic dentistry is incorporated in all our treatment, and we aim to use tooth-coloured materials whenever possible, except where more traditional methods such as some metals have functional advantages.



TEETH WHITENING

To make your teeth look shinier and give you more confidence when smiling, we use Cold Light teeth-whitening technology. It cuts down the time needed for the whole whitening process to only 45 minutes. A study in the February, 2004 Journal of the American Dental Association (JADA) found that: "The application of lights significantly improved the whitening efficacy of some bleach materials." The same study found that high-temperature lights can be dangerous to the teeth, which makes Cold-Light Technology an exceptionally good choice for safely whitening teeth.



ORTHODONTIC TREATMENT

Orthodontics addresses the diagnosis, prevention, interception, guidance, and correction of bad bites or dental irregularities, including the use of braces. Straightening the teeth has not only aesthetic benefits, as crooked teeth and teeth that do not fit correctly can be harder to clean, which can lead to tooth decay or periodontal disease; they also may make it harder to chew, leading to headaches, shoulder or back pain, and other disorders. Orthodontics can help with problems such as overbite, underbite, crossbite, spacing, teeth crowding, etc.

Pricing

Teeth whitening

- *Cold Light (60 minutes, in office)*..... 7,000
- *Home bleaching*.....2,000
- *Bleaching set (4 syringes)*.....2,000

Oral & Maxillofacial Surgery

- *Extraction*.....800 – 1,000
- *Surgical extraction*.....1,500 – 2,500
- *Impacted (wisdom) tooth extraction*.....2,500 – 5,000
- *Wound irrigation*.....300
- *Excision*.....1,000 – 2,000
- *Enucleation*.....3,000 – 5,000
- *Alveoloplasty*.....5,000 – 7,000

Dental implant (Stages 1 and 2: implant, abutment, work, and permanent crown):

- - *ITI Straumann or Astra Tech*..... 70,000
- - *Neoss*.....60,000
- - *Neodent*.....50,000
- - *Hiossen*.....45,000
- *Bone augmentation (excl. material)*.....15,000 – 20,000
- *Sinus lift*.....20,000

Operative Dentistry

Amalgam filling

- - 1 surface.....600 – 800
- - 2 surface.....800 – 1,000
- - 3 surfaces.....1,200 – 1,500
- - 4 surfaces +.....1,500 – 2,000

Composite filling

- 1 surface.....1,000 – 1,500
- 2 surface.....1,500 – 2,000
- 3 surfaces.....2,000 – 2,500
- 4 surfaces +.....2,500 – 3,500
- Diasthema closure.....3,000 – 4,000

Periodontal treatment (gum disease)

- *Cleansing and polishing (standard)*.....1,000 –1,500

Root planing:

- - per tooth.....400 - 500
- - full mouth.....6,000 – 12,000
- *Gingivectomy and gingivoplasty*.....3,000 – 7,000
- *Open flap curettage*.....5,000 – 7,000
- *Mucogingival surgery*.....7,000 – 12,000
- *Crown lengthening*.....5,000 – 7,500
- *Osseous surgery*.....5,000 – 10,000
- *Bone graft (excl. material)*.....15,000 – 20,000
- *Abscess drainage*.....500 – 1,000
- *Desensitisation agent application*.....500
- *Composite resin splint*.....3,500 - 5,000
- *Combination splint (composite resin + metal wire)*.....4,000 – 5,500

Endodontal treatment (root-canal)

Root canal treatment:

- - anterior tooth.....5,000 – 7,000
- - premolar tooth.....7,000 – 9,000
- - molar tooth.....10,000 – 13,000
- *Tooth whitening for non-vital (dead) tooth*.....1,500
- *Removal of old filling in root canal (per root)*.....1,000
- *Root resection and retrograde filling*.....8,000
- *Hemisection/Root amputation*.....5,000 – 7,000

Prosthodontics (tooth replacement)

Pin tooth

- *Pin tooth – Prefabricated (post and core)*.....5,000 –7,000

Pin tooth – Custom made:

- - *Amalgam and composite core*.....3,000 – 5,000
- - *Non-precious metal*.....4,000

- - Palladium: anterior, premolar.....6,000
- - Palladium: molar.....7,000 – 8,000
- - Semi-precious: anterior, premolar.....8,000
- - Semi-precious: anterior, molar.....8,000 – 9,000
- Removal of pin tooth or crown.....2,000

Crown/bridge (per tooth)

All-ceramic

- - E-max.....13,000
- - Zirconia.....15,000

Porcelain-fused-to-metal

- - Non-precious.....8,000
- - Palladium based.....12,000 – 14,000
- - Semi-precious.....15,000 – 17,000
- - Precious.....18,000 – 20,000

Porcelain veneer

- - Emax.....12,000
- - Empress Esthetics.....12,000
- Composite veneer.....3,000 – 4,000
- Ceramic Inlay/Onlay.....13,000

Removable Denture

Acrylic base

- - first tooth.....1,800
- - each tooth.....600

Metal base

- - metal framework.....8,500
- - each tooth.....600

Complete denture (upper or lower)

- - acrylic base.....10,000 – 15,000
- - acrylic base high impact.....13,000 – 16,000
- - metal base.....15,000 – 18,000

Denture repair

- - per piece.....1,000 – 1,500
- - plus per tooth.....800
- Denture reline/per piece.....1,000
- Denture rebase/per piece.....2,000
- Soft liner/per piece.....1,000 – 1,500

Orthodontics

Total cost of orthodontics treatment

- (5,000 Baht per month for 3 months; then 1,000 baht per month.....40,000 – 50,000

Miscellaneous

- *Occlusal splint / hard guard (per piece)*.....3,000
- *Mouth guard / night guard*..... 2,000
- *Study model*..... 1,000
- *X-ray*.....200
- *Fluoride gel application & polishing with fluoride paste*..... 300 – 500